

Manual instalação VPN Cliente Check Point Mobile

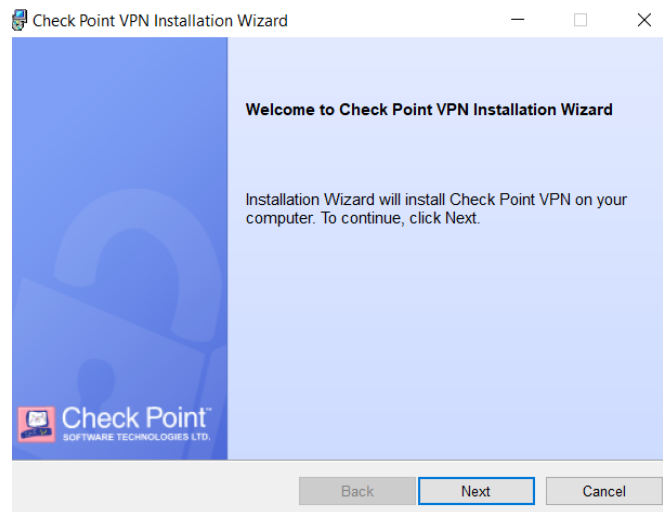

Check Point®

Instalar através do ficheiro E80.70_CheckPointVPN.msi



1. Next

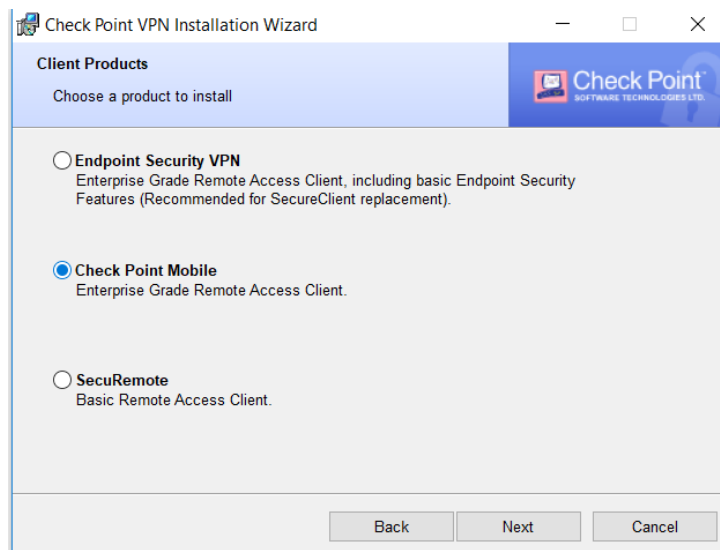

2. Check Point Mobile

3. Next

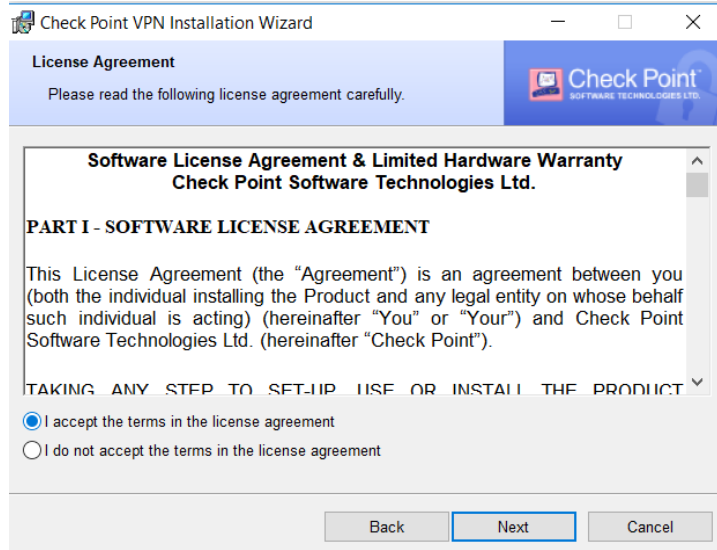

4. I accept the terms in the license agreement

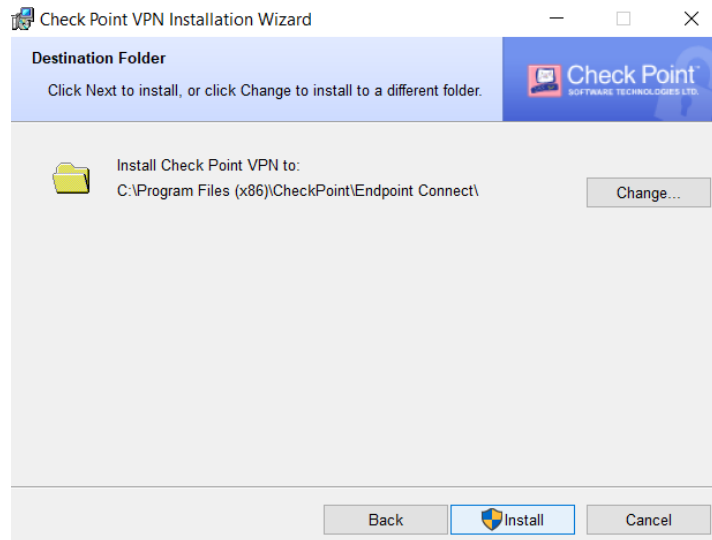

5. Install

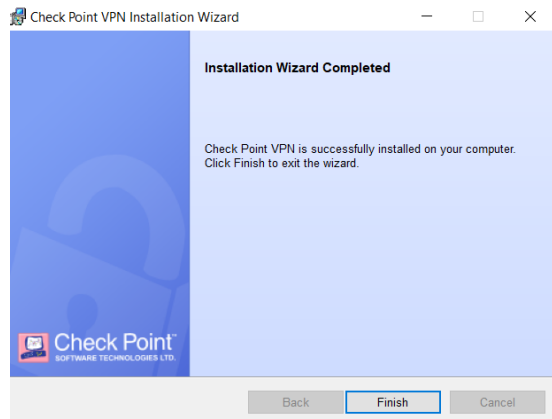

6. Finish

Configuração Cliente Check Point Mobile



Check Point

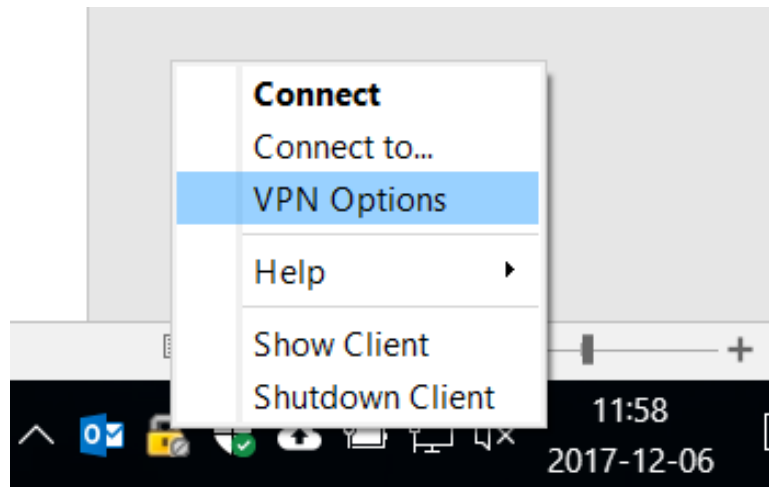

1. Bt drt do rato, escolher VPN Options

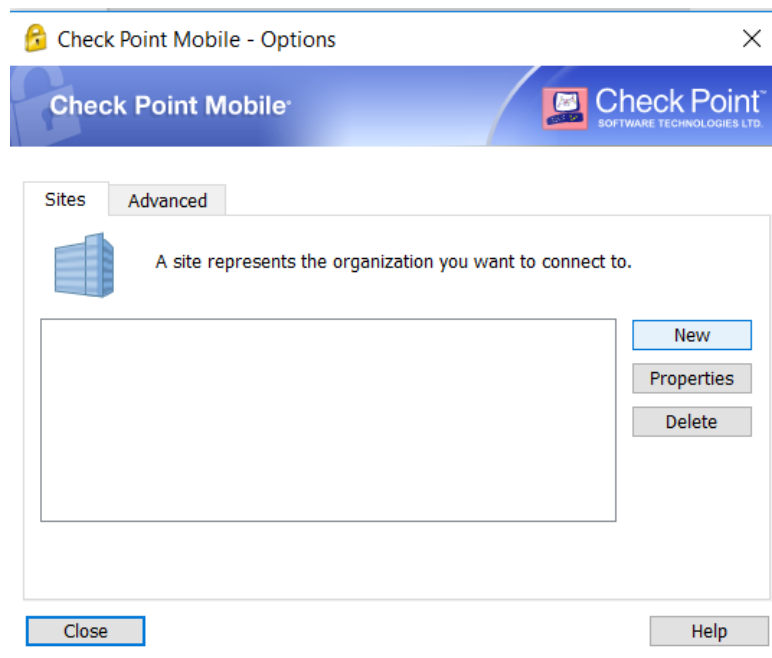

2. Selecionar a opção New
3. Next

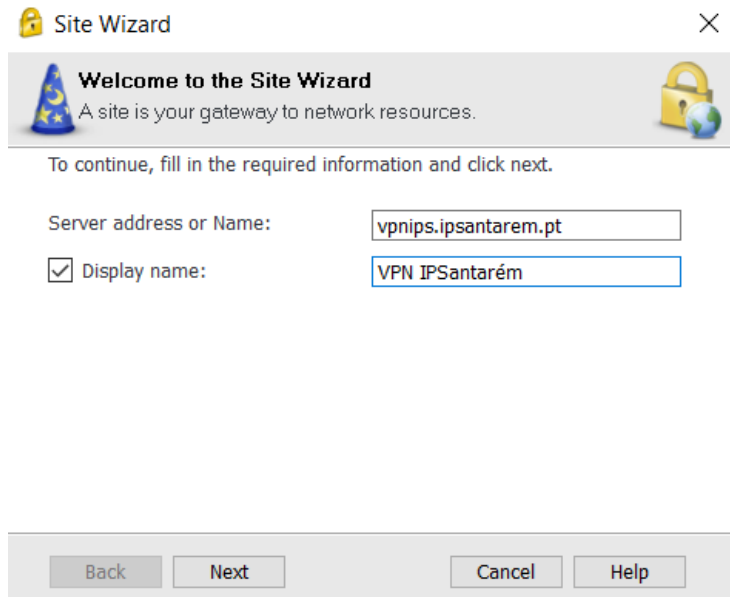

4. Server address or Name : “vpnips.ipsantarem.pt”
5. Display name: “algo alusivo à vpn”
6. Next



7. Trust and Continue

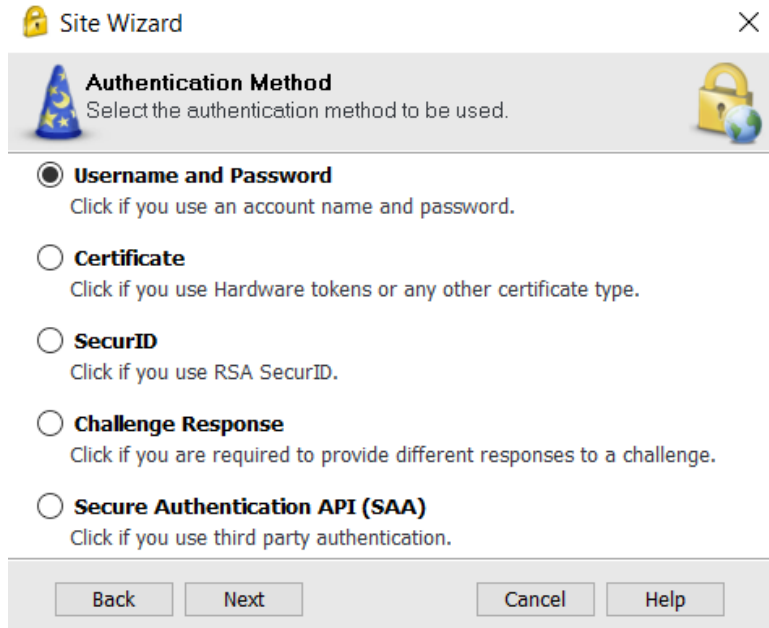

8. O método de autenticação será por “Username and Password”
9. Finish

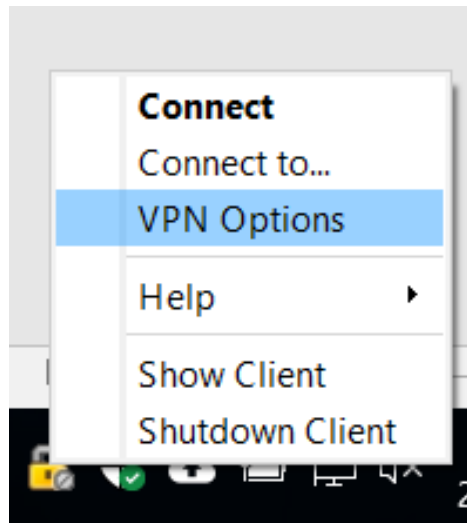

10. Bt drt do rato, VPN Options
11. Properties
12. Settings
13. Desabilitar “Always-Connect”, para não estar sempre a tentar ligar automaticamente, só permite retirar a opção após a 1ª ligação

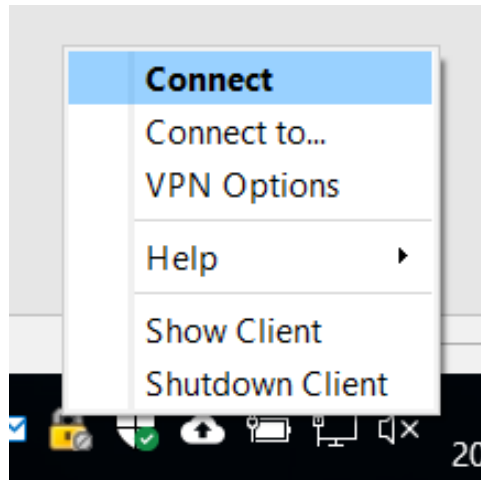

14. Bt drt do rato, “Connect”

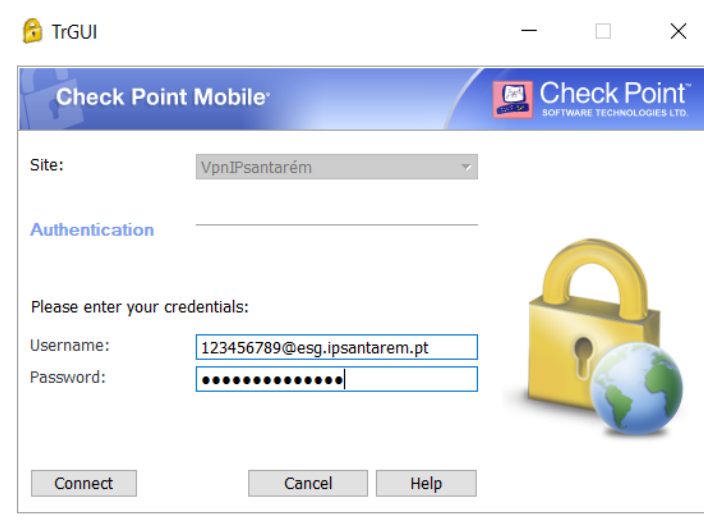

15. Inserção de credenciais, deverá constar todo o endereço referente ao user

16. Os acessos serão de acordo o solicitado e autorizado